

2021 Eurasian Watermilfoil Delineation Survey

Lake Shamineau (#49-0127)
Morrison County, MN

Surveyed September 9, 2021



Survey, Analysis, and Reporting by:

James A. Johnson – *Aquatic Ecologist, Freshwater Scientific Services, LLC*



Certified Lake Manager
www.NALMS.org

Purpose of Survey

This survey was conducted to locate and delineate the edges of any patches of Eurasian watermilfoil (EWM) in Lake Shamineau. The results of this survey will help to assess the effectiveness of recent management actions and guide future management decisions.

Survey Method

Delineation Survey

Freshwater Scientific Services surveyed the vegetated portion of Lake Shamineau on Sept 9, 2021. During this survey, we navigated a meandering search path that covered areas from shore out to the deep edge of plant growth. While navigating this search path, we used a combination of surface observations, sonar readings, and rake tosses to locate and delineate areas of EWM growth. When we encountered EWM plants, we marked the location, recorded the water depth, and rated the density of the growth using density scores as described in the table below.

Score	Visual	Rake
1	Light / Solitary plants	1-2 stems
2	Moderate / Scattered dense patches	3 to 9 stems
3	Dense / Uniform dense growth	10+ stems

For rake samples, we dragged a sampling rake over approximately 10 square feet of lake bottom and recorded the EWM density based upon the number of EWM plants retrieved on the rake (stem count). The recorded water depths and density scores were linked to the appropriate GPS locations and then mapped using desktop GIS software.

Findings

Previously managed areas of EWM appear to be well controlled. However, we found several locations where the EWM density warrants treatment with herbicide. In particular, we found two new areas along the southern shore where EWM has established patches of denser growth. We have marked these areas for potential treatment and highly recommend treating these areas in the fall of 2021 to limit spread and minimize any herbicide damage to lilies and bulrush in the vicinity of plot 4.

We have also included a map and table of potential hand-pull locations where only a few solitary EWM plants were found.

Lake Shamaineau (#49-0127) 2021 Eurasian Watermilfoil Delineation Survey

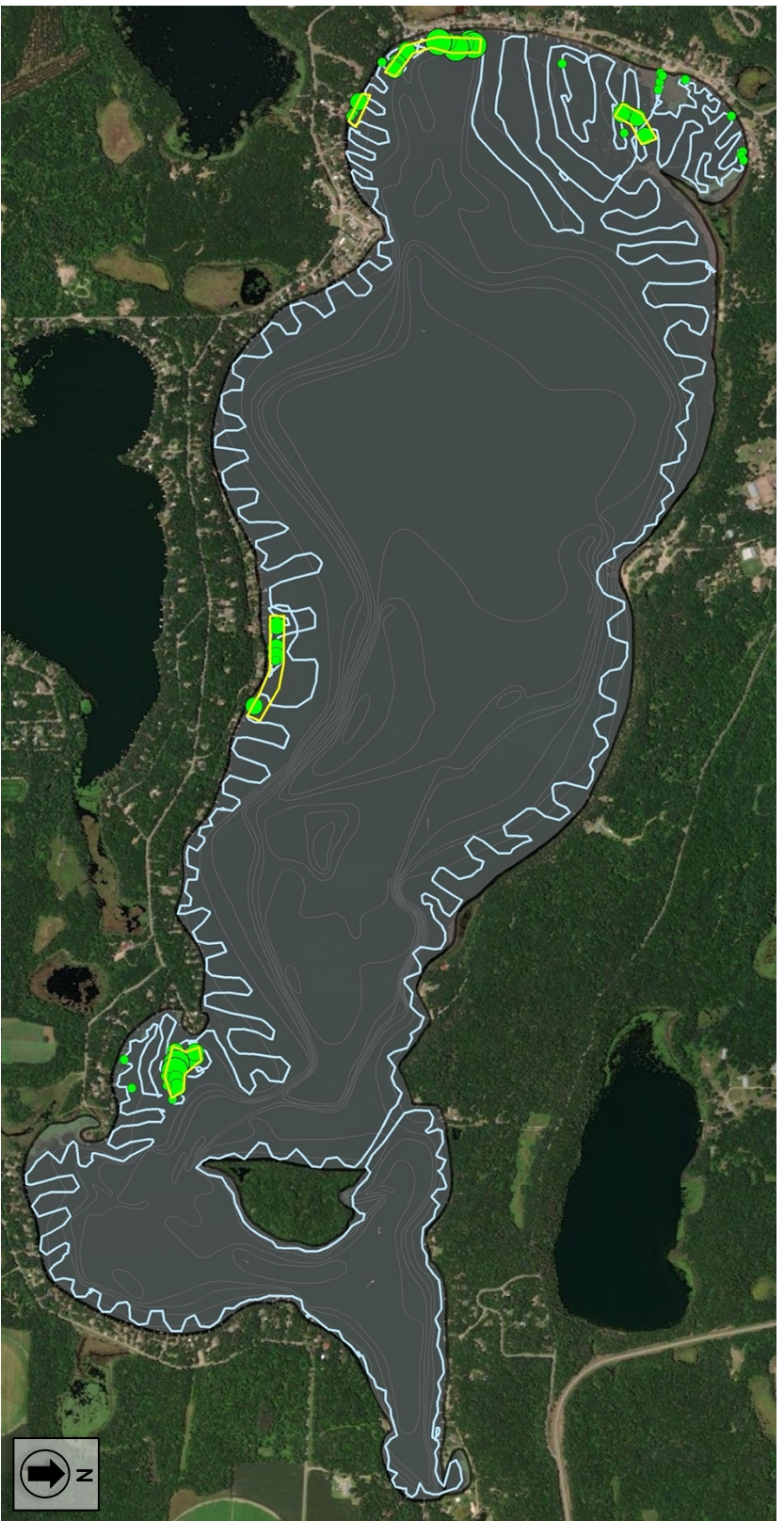

Surveyed: Sept 9, 2021
Method: Visual, Sonar, Rake
Surveyor: JA Johnson



freshwater
SCIENTIFIC SERVICES
15771 Creekside Lane
Osseo, MN 55369
fsmn@lake.com
(651) 336-8696

— Surveyed Path
▭ Proposed Management Plot
● EWM Density (1-3)
1
2
3

Lake Shamaineau (#49-0127) 2021 Eurasian Watermilfoil Delineation Survey

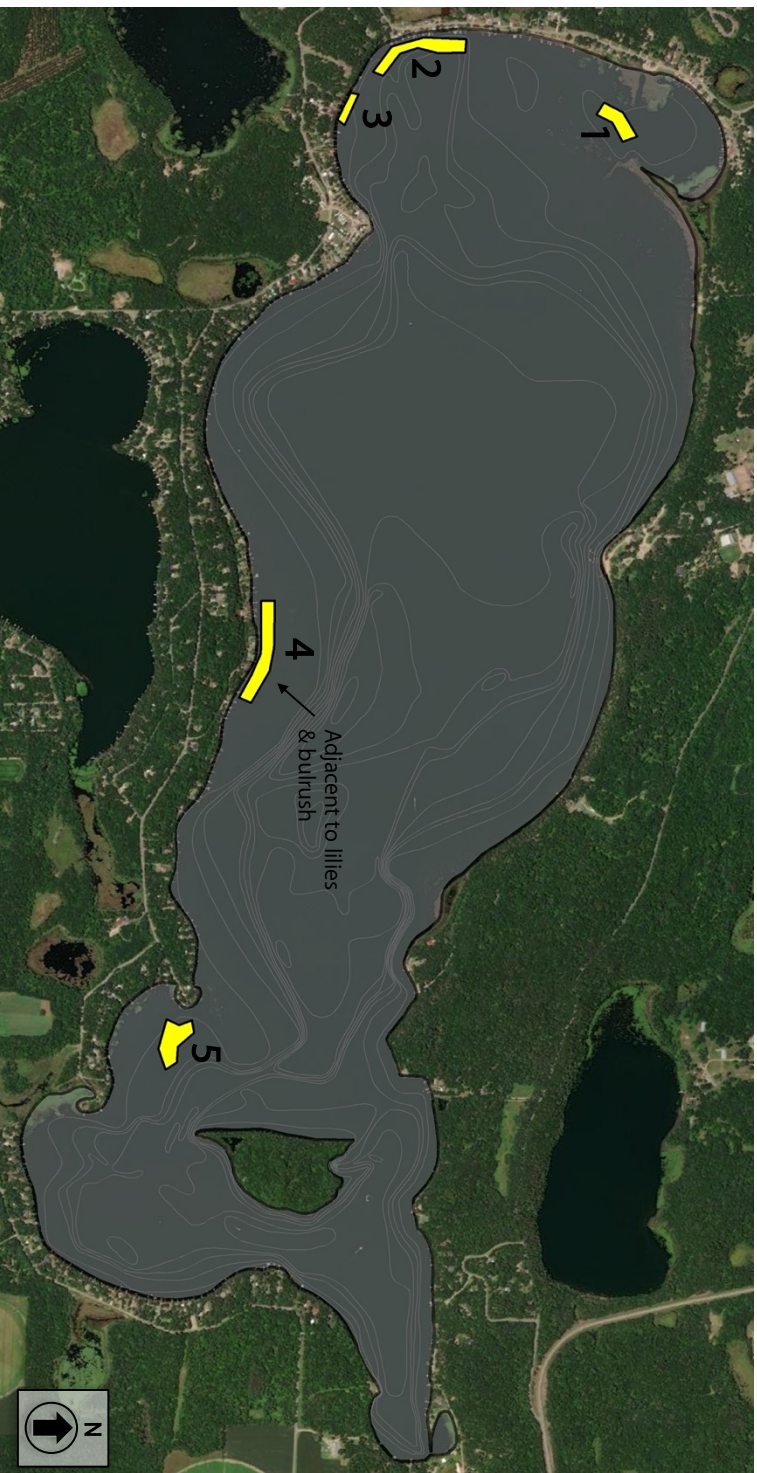

 Proposed Plots

Plot	Area (acres)	Avg Depth (ft)	Avg EWM Density (1-3)
1	2.0	5.4	1.7
2	3.7	7.6	2.4
3	0.8	4.4	1.3
4	4.4	5.0	1.7
5	3.1	9.3	2.0

Total 14.0 acres

Surveyed: Sept 9, 2021
Method: Visual, Sonar, Rake
Surveyor: JA Johnson

 **Certified Lake Manager**
www.NALMS.org

Lake Shamaineau (#49-0127) 2021 Eurasian Watermilfoil Hand-Pull Locations



● Hand-Pull Sites

Point	Lat	Long	Depth (ft)
1	46.262140	-94.632240	3.0
2	46.262191	-94.632128	4.9
3	46.262121	-94.631842	4.6
4	46.262074	-94.631486	5.2
5	46.262914	-94.631962	4.3
6	46.264386	-94.630375	3.6
7	46.264757	-94.628764	3.9
8	46.264713	-94.628618	5.2
9	46.264790	-94.628394	3.9
10	46.259048	-94.632578	5.2
11	46.245970	-94.587259	4.9
12	46.246232	-94.585986	3.9

Surveyed: Sept 9, 2021
Method: Visual, Sonar, Rake
Surveyor: JA Johnson

 Certified Lake Manager
www.NALMS.org

 Freshwater
SCIENTIFIC SERVICES
15771 Creekside Lane
Osseo, MN 55369
fixmylake.com
(651) 336-8696

Online Resources & Contacts

Minnesota Administrative Rules for Aquatic Plant Management

<https://www.revisor.mn.gov/rules/?id=6280>

Minnesota DNR – Aquatic Plant Management Regulations & Permit Application Forms

<http://www.dnr.state.mn.us/apm/index.html>

Christine Jurek

Invasive Species Specialist

Minnesota DNR

christine.jurek@state.mn.us

(320) 223-7847

Wendy Crowell

ALS Management Program Coordinator

Minnesota DNR

wendy.crowell@state.mn.us

(651) 259-5085